

FRONT ELEVATION

MMDA/A1/PP.No.229/A1  
 C.No. A/4759/91  
 Asst. ...  
 Scrutiny ...  
 PART I ...  
 PART II ...  
 A.P.

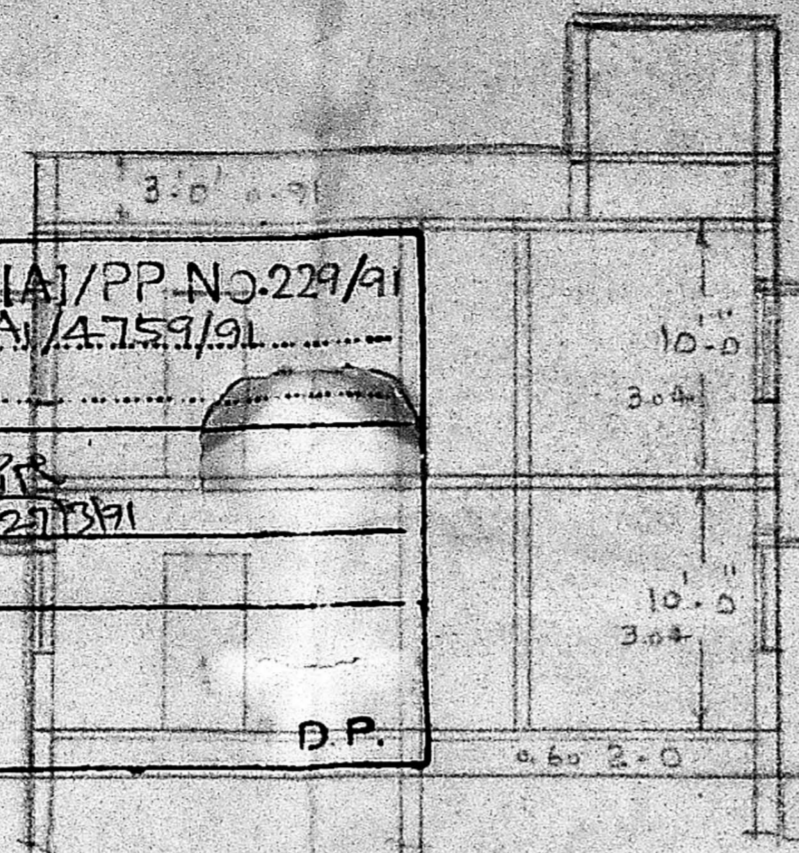

SECTION ON A-B

OVER HEAD TANK  
 SCIENTIFICALLY CLOSED  
 6'-0" x 6'-0" x 4'-0"

PARAPET WALL  
 R.C.C. ROOF SLAB 4 1/2" THICK  
 R.C.C. LINTEL & SUNSHADE  
 BRICK WORK IN C.M. 1:6  
 R.C.C. ROOF SLAB 4 1/2" THICK  
 PLASTERING IN C.M. 1:4 1/2" THICK  
 FLOORING WITH P.C.C. OVER  
 MOSAIC FLOORING  
 R.C.C. COLUMN FOUNDATION

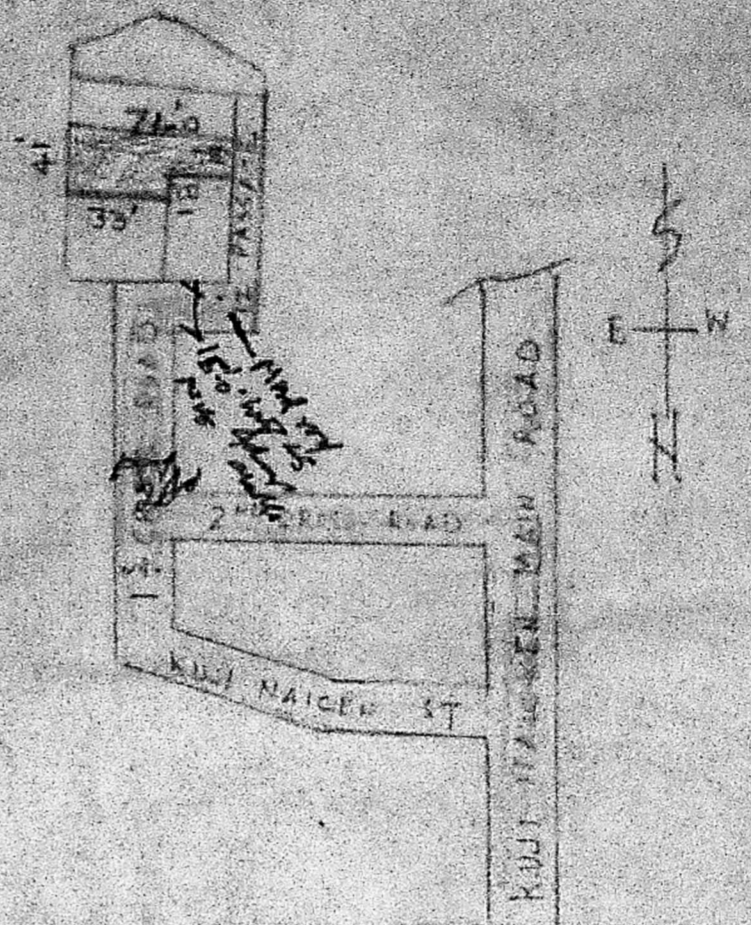

SITE PLAN

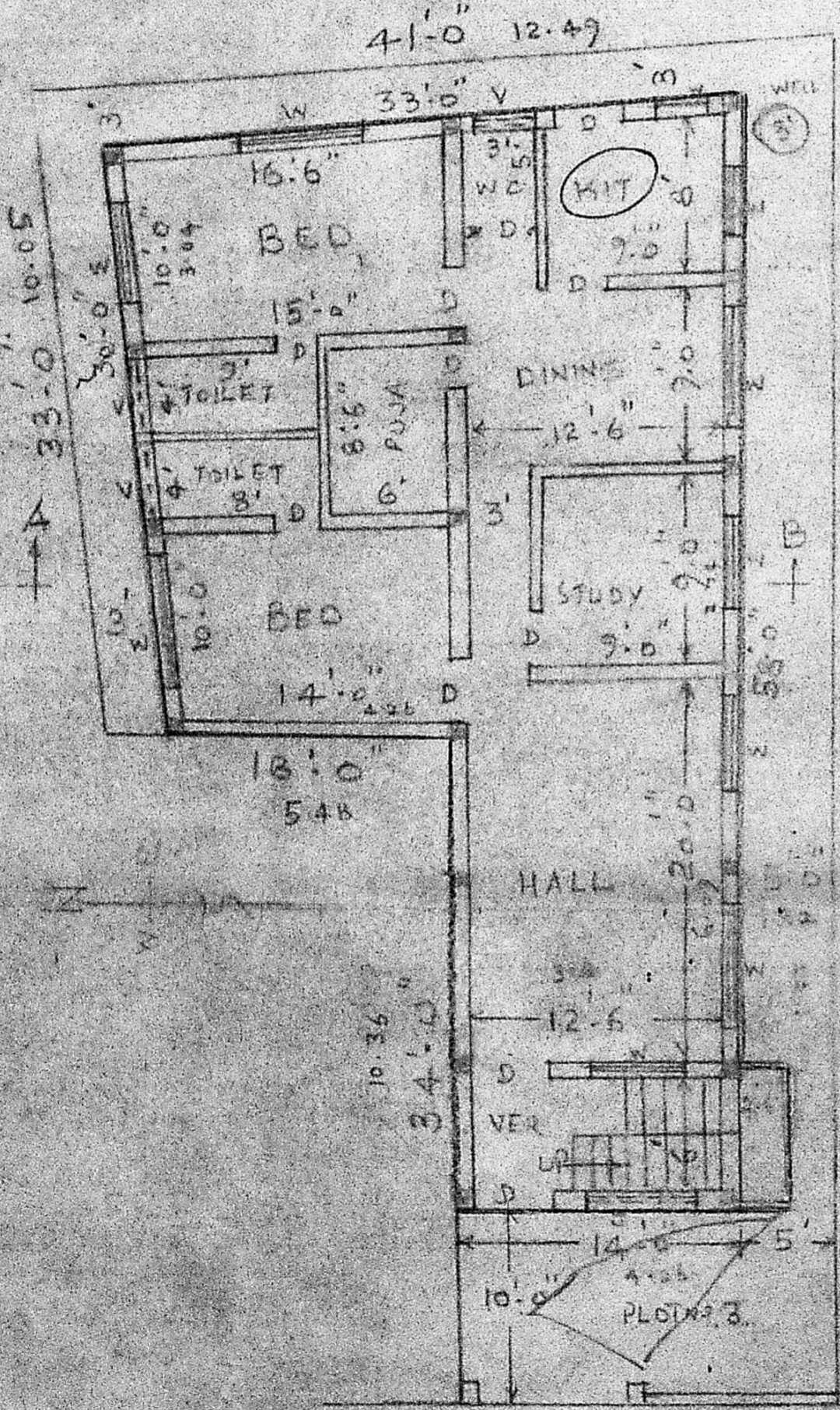
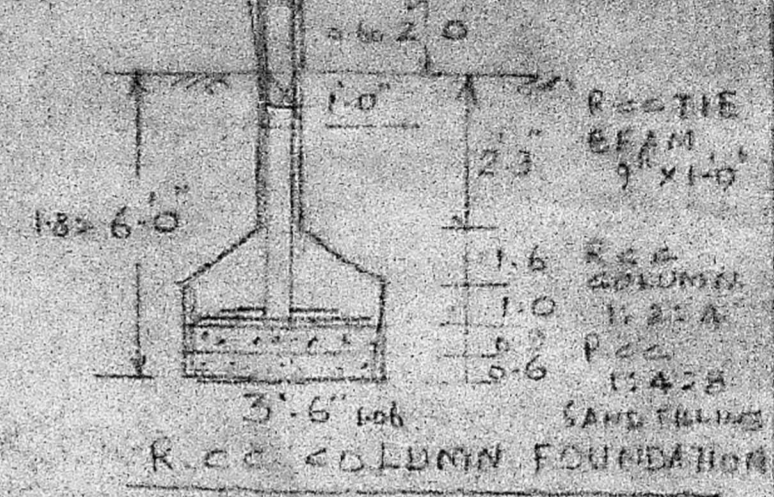

GROUND FLOOR PLAN  
 PLOT NO. 3, KUIJ NAICKEN 1ST CROSS ST

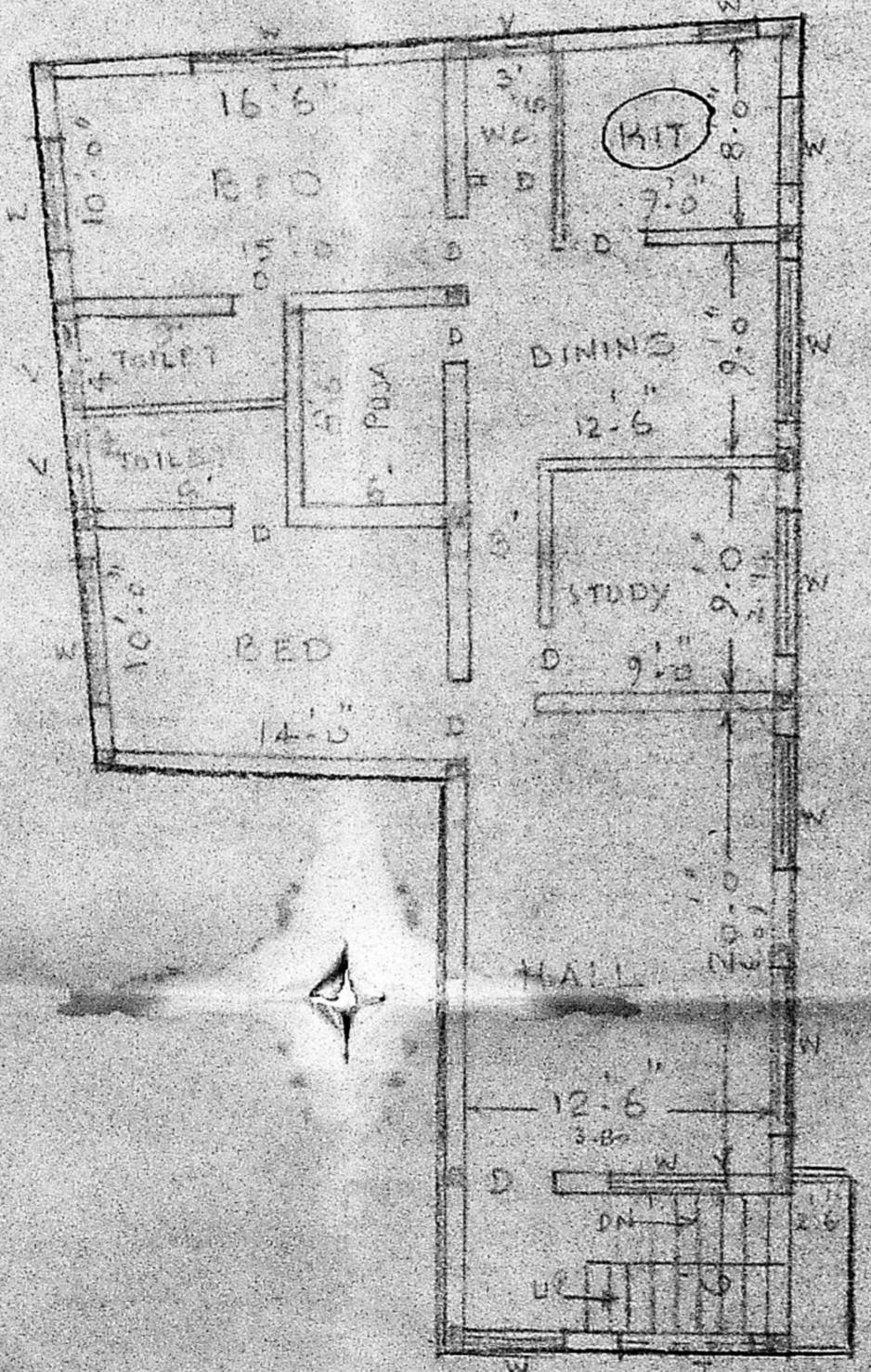

FIRST FLOOR PLAN

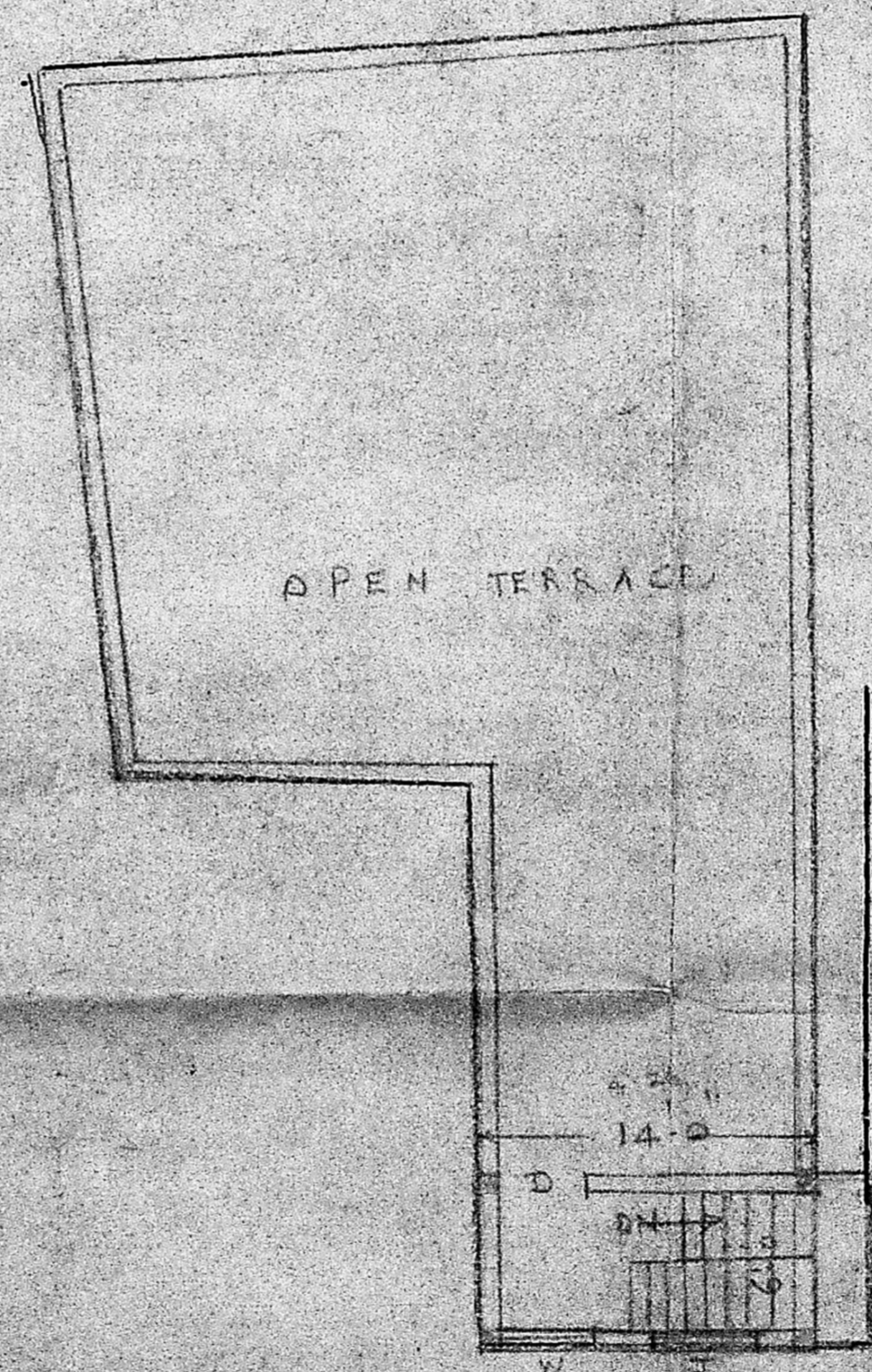

STAIR CASE ROOM

WELL  
 Planning Permit No. A/623/91  
**APPROVED**  
 SUBJECT TO THE CONDITIONS IN  
 THIS OFFICE LETTER.  
 No. A/4759/91 Date 5/16/91  
 K. Vasanth  
 5/16  
 FOR MEMBER SECRETARY  
 MADRAS METROPOLITAN  
 DEVELOPMENT AUTHORITY  
 MADRAS 60 008

PROPOSED CONSTRUCTION OF  
 A BUILDING AT PLOT NO. 3  
 KUIJ NAICKEN 1ST CROSS ST  
 V.O.C NAICKEN A.A. NAICKER  
 (EAST) MADRAS 102. IN T.S. N-25  
 BLOCK NO. 13 OF AYANAVARAM  
 VILLAGE, DMN-73.  
 SCALE: 1" = 8' 11"

PLOT AREA	1975 SFT
GROUND FLOOR	1280 "
FIRST FLOOR	1280 "
STAIR CASE ROOM	105 "
DOOR 3'-0" x 7'-0"	0.91 x 2.13
DT 2'-6" x 7'-0"	0.76 x 2.13
WINDOW 3'-0" x 4'-5"	0.91 x 1.52
" " 4'-0" x 4'-5"	1.21 x 1.52
" " 5'-0" x 4'-5"	1.52 x 1.52
V 3'-0" x 7'-0"	0.91 x 2.13

P.V. Meera Bai  
 P.V. Meera Bai  
 SIGNATURE OF OWNER

V. SRINIVASALI L.C.E.  
 Asst. Executive Engineer (R.M.D)  
 Consulting Civil Engineer.  
 REGD. No. 270.  
 CLASS I LICENSED SURVEYOR  
 CORPORATION OF MADRAS  
 No. 60, Valluvar Road,  
 CHENNAI, MADRAS-600 008

